

FRONT ELEVATION

SECTION ON A-B

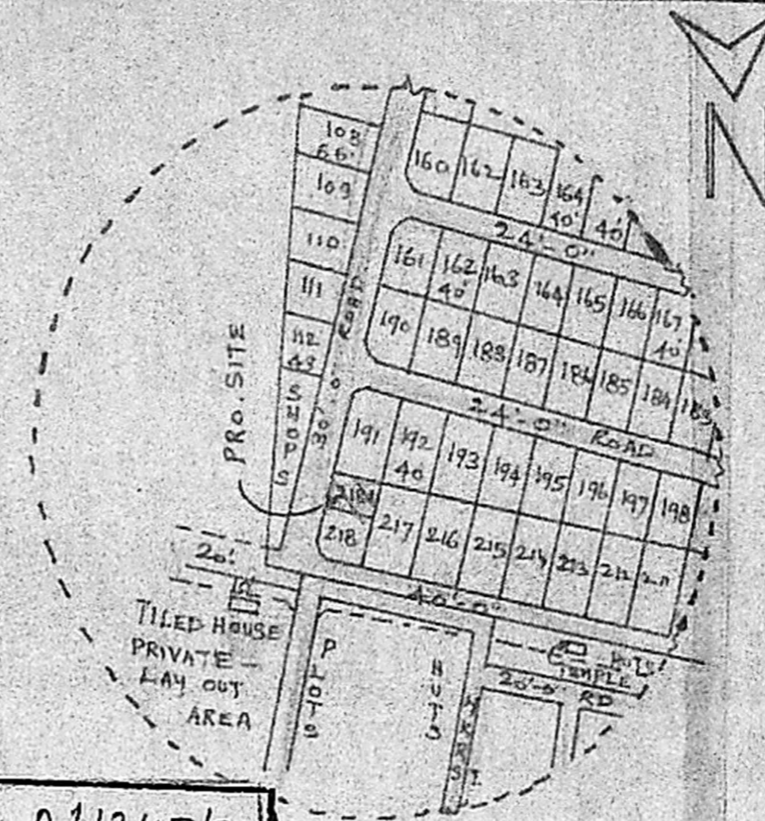

JOINERY

DOOR	D	3'-3" x 6'-6" (99 x 198)
"	D <sub>1</sub>	3'-0" x 6'-6" (91 x 198)
"	D <sub>2</sub>	2'-6" x 6'-0" (76 x 183)
WINDOW	W	4'-6" x 4'-0" (137 x 122)
"	W <sub>1</sub>	4'-0" x 4'-0" (122 x 122)
"	W <sub>2</sub>	3'-0" x 4'-0" (91 x 122)
VENTILOR	V	3'-0" x 2'-0" (91 x 61)

INDEX

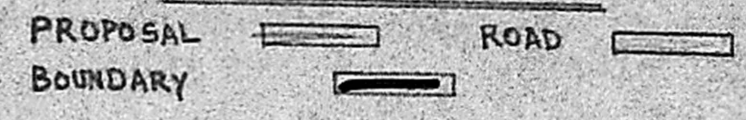

EXTEND

PLOT AREA - 1380 SQFT / 128.34 M<sup>2</sup>  
 PLINTH AREA - 634 SQFT / 58.96 M<sup>2</sup>  
 CARPET AREA - 515 SQFT / 47.90 M<sup>2</sup>

PLAN SHOWING THE PROPOSED RESIDENTIAL BUILDING IN PLOT NO: 218A S.NO: 317 THIRUNEERMALAI VILLAGE; NAGAPPANAGAR CHROMEPET, THIRUNEERMALAI TOWN PANCHAYET, SAIDAPET TALUK; CHENGAI ANNA DT.

SCALE: 1" To 8'-0"

Planning Permit No. A/1245/90  
**APPROVED KEY PLAN N.T.S.**  
 SUBJECT TO THE CONDITIONS IN THIS OFFICE LETTER.  
 No. A3/16913/90 Date 17-9-90  
*c. R. Unnikal*  
 17/9/90  
 FOR MEMBER SECRETARY  
 MADRAS METROPOLITAN DEVELOPMENT AUTHORITY  
 MADRAS - 600 008.

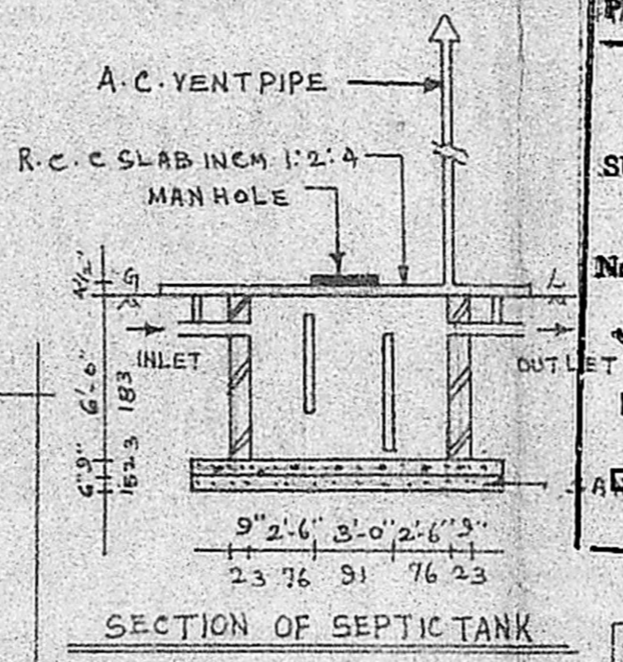

SECTION OF SEPTICTANK

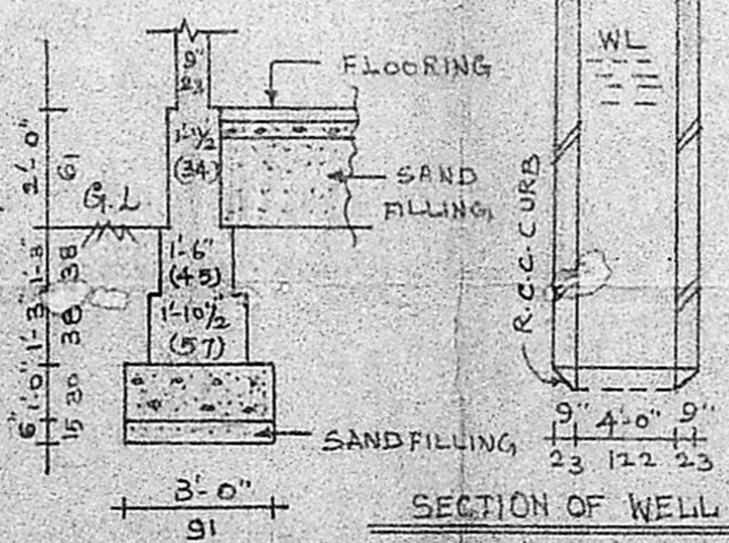

SECTION OF WELL

FOUNDATION DETAILS SCALE: 1" = 4'-0"

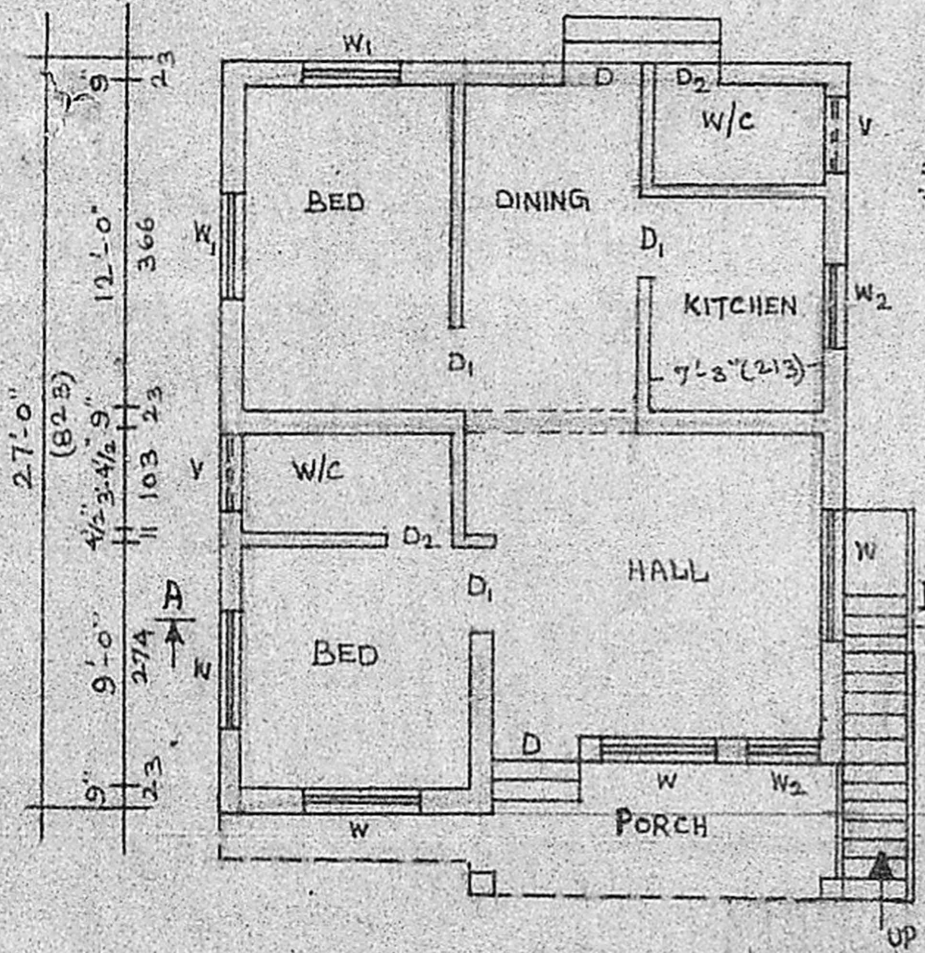
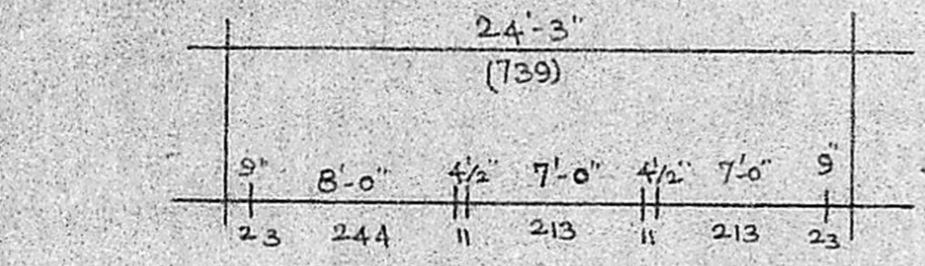

GROUND FLOOR PLAN

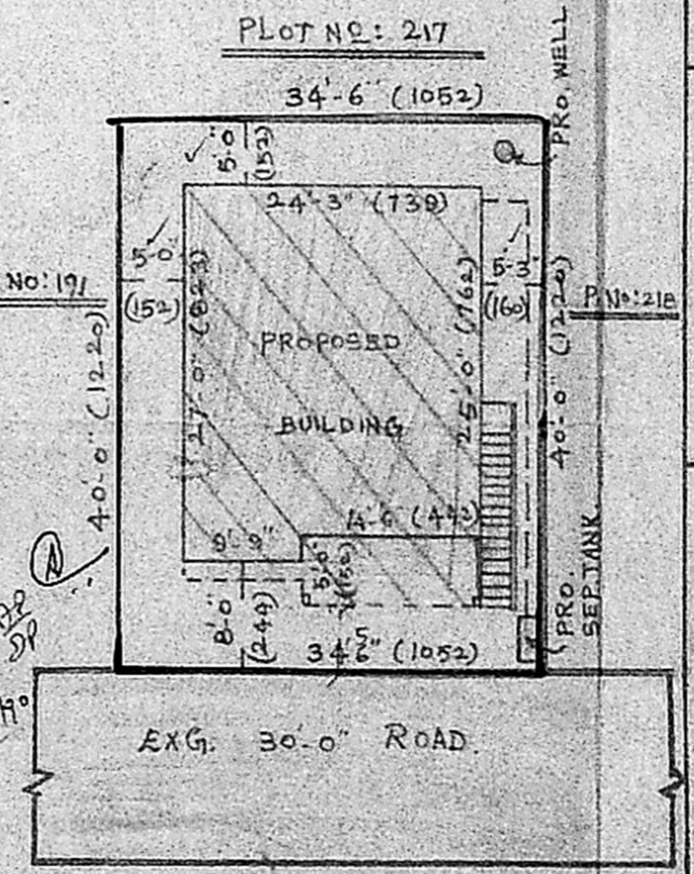

SITE PLAN SCALE: 1" To 16'

*Manthasary*  
 OWNER

**P. MANOHARAN, D.C.E.**  
 LICENSED SURVEYOR & CONSULTING ENGINEER  
 Alandur Municipality & Tambaram Municipality  
 41, Chithambaram Street, BHARATHI PURAM, CHROMEPET, MADRAS-44.

LICENSED SURVEYOR